



# FIRST ENGLISH LUTHERAN CHURCH

3001 Whitis Avenue, Austin, Texas, 78705 • [www.felcaustin.org](http://www.felcaustin.org)

The mission of First English Lutheran Church is to proclaim the Word of God and the love of Jesus Christ to all people through our ministry of preaching, teaching and caring.

ECHOES Newsletter

Volume 47, Issue 5

May 2011

## FROM THE PASTOR

### This Is What I Need



Pastor Mike Coffey

One of the more challenging aspects of being a pastor is discerning what individuals need and expect. There are many different notions among church members about what a pastor should do and be for them. Some people facing illness want to be visited and prayed for by the whole community, some only want the pastor to know, some don't want anyone to know and feel their privacy violated if the word is spread about their problems.

Generational differences vary from those who knew the day when the pastor dropped by the hospital every day to see if any members were there, to today when many members don't even realize that pastors regularly visit those in the hospital and pray with those facing surgery.

Pastoral care also includes many traditional practices such as individual confession and forgiveness, caring conversations about crises and difficult times, healing prayer and anointing, house blessings, and more.

Here's one thing I know: No pastor can rightly guess all the time what each parishioner wants and needs. And occasionally, because what was offered or not offered was not what was wanted, feelings get hurt or wrong assumptions are made. "Why doesn't anyone at the church care?" "Is the pastor doing his/her job?" "Why won't people leave me alone and stop gossiping?"

What do you need? What kind of care from your pastor and church members is helpful to you?

The only way for your church and your pastor to know is for you to say: *This is what I need.*

We may all wish that everyone already knew what we need and we didn't have to ask, but that is not the case. Each of us has to take responsibility for our own emotional, physical, and spiritual life and be willing to say: *This is what I need.*

A mature community of faith keeps the communication lines open about needs and expectations so we can do our best to care for each other.

So, let me begin by letting you know what I need:

1. If you are going to be hospitalized, let me know ahead of time so we can discuss what kind of care you would most appreciate.
2. If you are hospitalized unexpectedly, please have someone call the church office, and let us know if you would like to be visited.
3. When an illness or crisis or joyful event arises, it is helpful if you let the church office know if you would or would not like to be added to the prayer list.
4. If you are facing a difficult time in your family, work, marriage, daily life, emotional health, or spiritual life, know that I am always available to you. Calling to make an appointment to visit with me can be a helpful step in exploring how to address your needs.
5. Let the power and importance of ritual be a part of your life: house blessings, healing prayer, individual confession... these all make the power of the good news of God in Christ present and powerful to us.
6. If you are not attending worship because you are upset about something at church, call me and set a time to meet and talk. Even if we don't agree about something, it is important to be in communication and relationship instead of pulling away.
7. If you love something about the church, share it through a phone call, e-mail, letter, or conversation.

It is a great privilege to serve this community of faith and be called "pastor." Thank you for all the caring ministry we do together for each other and for the world in the name of Christ, our shepherd, our true pastor.

Visit Pastor Coffey's Web site at [www.michaelcoffey.org](http://www.michaelcoffey.org) for sermons, blog, and more.

### FELC CHILD DEVELOPMENT CENTER INSTALLING REQUIRED SMOKE DETECTOR SYSTEM

During the month of May, our Child Development Center will be installing a required smoke detector system in the classrooms and Fellowship Hall. Some of the electrical work will

be done on weekends in the afternoon; most of the work will be done during the week. The electrical wiring will have to be run through conduit pipes, which will be visible. After installation, the CDC will look at options to paint the conduit. Thank you for your patience and understanding during this installation period.

## From the Faith Formation Coordinator



Henri Atkinson

**F**or our families that have children in Sunday School, this May we will be showcasing lesson format and program format for next year. We will start with a musical opening then retire to the chapel for our story telling then split apart for our lessons. 3 to 5 year old, and 7 to 10 year old. Middle School is welcome to come to our sing-a-long at 9:45 till 10.00. We will end up in the kitchen for snacks about 10:35.

**This month I am proud to introduce Master Willie Chuter.** Willie turned six on March 25. He goes to Casis Elementary and is in Ms. Brumley’s kindergarten. He is beginning to read and he likes Math. But he likes recess the best! His loves are camping and fishing with his family, Chris and Jackie Chuter and brother Henry who is going on three. He likes basketball, going to the beach in Puerto Rico and riding a train to St. Louis. He stated adventures are fun and baby brothers can be annoying. Most of the time he really likes Henry but doesn’t like him getting into his stuff (they share a room). He thinks playing in his backyard is the coolest thing he does everyday. He thinks being a big brother is fun and likes to show Henry how to do things. He hopes his parents will take him camping soon and he wants to catch a gigantic fish. I enjoy Willie’s smile, tells me he likes what we are doing. He likes to share information and ask questions but mostly he likes being a boy! You will find the Chuters in a pew in front of the Atkinsons. Stop by after church and meet Willie, you will be in for a treat!



Yours in Christ, Henri Atkinson

### Member News

**CONFIRMED**

APRIL 23, AT THE EASTER VIGIL  
Colin Coffey Allyson Schlandt  
Ashley Jensen Joshua Jensen

**TRANSFER**

Richard Davis to Spirit of the Hills  
Lutheran Mission

**DEATH**

Paul Jensen, Memorial Service, April 9

## Congratulations to —

**Carl Woody** who will be graduating from Texas State University on May 12 with a Bachelor of Arts degree in Communication.

**The Rev Kristine Franke Hill** who is being awarded a Master of Sacred Theology Degree in Old Testament and Homiletics from the Lutheran Theological Seminary in Philadelphia on May 20.

**Aaron Pederson** who will be graduating on May 27 from Westlake High School and will be attending Iowa State University of Science and Technology in the fall to study Electrical and Computer Engineering

**Martha Coleman** who will be graduating June 3 from McCallum Fine Arts Academy and will attend Millikin University in Decatur, Illinois, in the musical theatre department.

**CHURCH STAFF**

**PASTOR**

**MICHAEL COFFEY**, ext. 11  
pastor@felcaustin.org

**VICAR/INTERM**

**CAROLYN ALBERT**, ext. 12  
vicar@felcaustin.org

**ADMINISTRATIVE ASSISTANT**

**ELE CLAY**, ext. 10  
office@felcaustin.org

**FAITH FORMATION COORDINATOR**

**HENRI ATKINSON**, ext. 19  
henr1\_tx-family@yahoo.com

**DIRECTOR OF MUSIC**

**DONALD MEINEKE**, ext. 18  
drm3680@yahoo.com

**SUNDAY NURSERY ATTENDANT**

**SAMMIE SHEPPARD**

**CUSTODIANS**

**TERESA/JESUS DEL AGUILA**  
**SONIA ESPINOZA**

**CHURCH COUNCIL**

**PRESIDENT**

Bonnie Northcutt

**VICE-PRESIDENT**

Sage Weber

**SECRETARY**

Joe Cain

**MEMBERS**

Henri Atkinson  
Alison Derick-Northcutt  
Angelo Ferrazzano  
Shelly Kronbergs  
Kristin Mondy  
Nancy Neuse  
Terry Porter  
Barbara Schutz  
Teresa Tice-Boggs

**TREASURER**

Dana MacLaren

**FINANCIAL SECRETARY**

David Austin

**CHILD DEVELOPMENT CENTER**

(512) 478-5424

**DIRECTOR**

**TERESA KAPELLE**

tkapelle@firstenglishcdc.org

**ASSISTANT DIRECTOR**

**SHANNON BALL**

sball@firstenglishcdc.org

**FELC OFFICE HOURS**

Monday–Thursday 9:30 A.M. to 4:30 P.M.  
Friday 9:30 A.M. to 3:30 P.M.

## FROM THE VICAR

### Christ: Our Host and Guest and Home



Vicar Carolyn Albert

Christ is risen! Alleluia!

Having entered into Easter joy and departed the solemn wilderness journey of Lent, I recall some words with which I entered this journey myself and with which I invited all of you into a Lenten practice of midweek worship with one another in the homes of members: “We... boldly pray, ‘Come, Lord Jesus, be our guest,’ with the awesome knowledge that our Lord does come into our lives and our homes with transforming power and love.”

I am so grateful for that time of worship, of sharing food and fellowship, of journeying together through scripture as we explored the radical hospitality of God towards us, and the call to live a life of hospitality to others, in turn. It was truly food for my journey and home for my heart.

As we look ahead, I wonder: What has been food for your spiritual journey? What has prodded you beyond sitting still and back onto your feet when you’ve become road-weary? What has made you eager to see what’s beyond the bend in the road, so that you feel your feet begin to lighten and quicken their pace just to get there a little sooner? Where have you found the welcome and comfort that is ‘home?’

As I think of ‘home,’ I remember the feeling of driving alone for hours between my parents’ house and my apartment in Minneapolis. By the time I reached the Minnesota state line, my lower back had begun to ache; my chest felt heavy, and

my heart was beating an anxious patter that even Simon and Garfunkel couldn’t soothe. But within the next hour, I would come around a curve in I-94 and the city skyline would appear in front of me... and I would notice that I was smiling, that I was sitting up straighter, that my heart had calmed... I was almost home.

I still feel that way when I arrive in Minneapolis... and in the town where I grew up in Illinois. I feel that way now when I see the Chicago skyline, too... and when I get to the outskirts of Austin... and when I see First English as I turn off Guadalupe... and when I walk up to the doors of so many of your homes into which I have been welcomed so warmly. I used to think I needed to have one answer when people asked me, “Where’s home for you?” Now, I answer with a list. That’s the beauty of hospitality and of grace... I’m always on a journey... always somewhere new... and yet, I’m always finding home.

To conclude our Lenten reflection on hospitality and homes, the house worship groups and all members and friends of First English are invited to gather together for a **brief worship service and potluck dinner on Wednesday, May 11 from 6–7:30 P.M. in the Fellowship Hall** to reflect on our experiences during Lent and what we want to carry on from those experiences into the future. Feel free to arrive whenever you are able.

Find **Vicar Carolyn’s blog** for sermon manuscripts and general musings at <http://liveactionliturgy.blogspot.com>.

## Reflections on Lent this year

— Contributed by Barbara Wiederaenders

### House Church for Midweek Services

To discover church friends who are also neighbors—to wash their hands, to anoint them—all very special and not at all “strange.” How delightful to sit in a living room and raise our voices in a hymn. The windows were open; the neighbors may have sensed a new Presence nearby. One could identify with the love of those in the early church who gathered in one another’s homes....It was good, it was very, very good!

### Maundy Thursday

To wash another’s feet is a loving service. To have one’s own washed, to let another take the dusty sole in hand, is humbling. Oh, Jesus, how you loved us, our souls in your hands.

### Stations of the Cross

Unhurried prayerful journey to the Cross in a sanctuary of silence, of stillness. And finally to meditate on the reality of the rough wood of the cross, the reminder of blood, pain, agony, love and faith. Lord Jesus Christ, have mercy on us. I could add a lot more in practical observations but these are the effects of the services on me.

## CLOTHING DONATIONS NEEDED FOR STREET YOUTH

The Fig Leaf Store at University United Methodist Church is collaborating with Street Youth Ministry of Austin, a mission of Covenant Presbyterian Church, to offer free clothing to young adults living on the street in the university area. The items most needed are dark-colored shirts, jeans, socks, shoes, and backpacks for both men and women. Plus sizes for women and maternity clothes are also in demand. Please bring your gently used items to University United Methodist Church at 2409 Guadalupe Street between 8:30 A.M. and 4:00 P.M. Monday through Thursday or 8:30 A.M. to NOON on Friday or Sunday. Place the items in the collection bin located inside the door facing the 25th street parking lot. Read more about Street Youth Ministry at <http://www.streetyouthministry.org/> Thank you for helping to serve these vulnerable members of our community!



# May 2011

Visit First English Lutheran on the Web at [www.felcaustin.org](http://www.felcaustin.org) for more information and the current activity schedule on our Google calendar.

SUNDAY	MONDAY	TUESDAY	WEDNESDAY
<b>MAY 1</b> <b>8:30 A.M. AND 11:00 A.M.</b> Worship (SY) <b>9:45 A.M.</b> Children's Sunday School (FH) Adult Sunday School (PL) <b>3:00 P.M.</b> Donald Meineke Masters Recital (SY) <b>4:00 P.M.</b> Chicken Barbeque	<b>MAY 2</b> <b>7:00 P.M.</b> HNA Steering Committee (PL)	<b>MAY 3</b> <b>8:00 A.M.</b> Lutheran pastors text study (LB) <b>NOON</b> Prayer Circle (LB) <b>6:00 P.M.</b> CDC Board (PL)	<b>MAY 4</b> <b>10:00 A.M.</b> CDC Chapel (SY) <b>12:30 P.M.</b> Prime Timers (FH) <b>6:00 P.M.</b> NUNA Development Meeting (FH) <b>7:00 P.M.</b> Learning Ministry
<b>MAY 8</b> <b>8:30 A.M. AND 11:00 A.M.</b> Worship (SY) <b>9:45 A.M.</b> Children's Sunday School (FH) Adult Sunday School (PL)	<b>MAY 9</b> <b>9:00 A.M.</b> Monday Ministry (SY) <b>6:00 P.M.</b> CDC Conference (FH) <b>6:30 P.M.</b> Spirituality in Movies (PL)	<b>MAY 10</b> <b>8:00 A.M.</b> Lutheran pastors text study (LB) <b>NOON</b> Prayer Circle (LB)	<b>MAY 11</b> <b>10:00 A.M.</b> CDC Chapel (SY) <b>6:00 P.M.</b> Come Lord Jesus (FH) <b>7:00 P.M.</b> Choir Rehearsal (S)
<b>MAY 15</b> <b>SUBMISSION DEADLINE FOR JUNE ECHOES</b> <b>8:30 A.M. AND 11:00 A.M.</b> Worship (SY) <b>9:30 A.M.</b> Green Team Meeting (LB) <b>9:45 A.M.</b> Children's Sunday School (FH) Adult Sunday School (PL)	<b>MAY 16</b> <b>9:00 A.M.</b> Monday Ministry (SY) <b>7:00 P.M.</b> Congregation Council (PL)	<b>MAY 17</b> <b>8:00 A.M.</b> Lutheran pastors text study (LB) <b>NOON</b> Prayer Circle (LB)	<b>MAY 18</b> <b>10:00 A.M.</b> CDC Chapel (SY) <b>7:00 P.M.</b> Choir Rehearsal (S)
<b>MAY 22</b> <b>8:30 A.M. AND 11:00 A.M.</b> Worship (SY) <b>9:45 A.M.</b> Children's Sunday School (FH) Adult Sunday School (PL) <b>12:15 P.M.</b> Confirmation Meeting (LB)	<b>MAY 23</b> <b>9:00 A.M.</b> Monday Ministry (SY)	<b>MAY 24</b> <b>8:00 A.M.</b> Lutheran pastors text study (LB) <b>NOON</b> Prayer Circle (LB) <b>9:30 A.M.</b> Women's Bible Study (PL)	<b>MAY 25</b> <b>10:00 A.M.</b> CDC Chapel (SY) <b>7:00 P.M.</b> Choir Rehearsal (S)
<b>MAY 29</b> <b>SUMMER WORSHIP SCHEDULE</b> <b>9:45 A.M.</b> Worship (SY) <b>1:00 P.M.</b> Kirby Hall Graduation (SY)	<b>MAY 30</b> <b>MEMORIAL DAY OBSERVANCE</b> <b>CDC AND CHURCH OFFICE CLOSED</b> <b>9:00 A.M.</b> Monday Ministry (SY)	<b>MAY 31</b> <b>8:00 A.M.</b> Lutheran pastors text study (LB) <b>NOON</b> Prayer Circle (LB)	

## LOCATION LEGEND

FH = FELLOWSHIP HALL  
 LB = LIBRARY  
 PL = PARLOR  
 SY = SANCTUARY  
 TC = TRANSEPT CHAPEL

## ADULT SUNDAY SCHOOL

**Sunday, May 22 at 9:45 A.M.**  
**FELC 75th Anniversary Plans**

Join us in the parlor as the 75th Anniversary Committee shares plans and ideas for our upcoming 75th Anniversary year, which begins July 19. This will be a great time to find a way to join in and help.



	THURSDAY	FRIDAY	SATURDAY
ent Committee (PL)	MAY 5	MAY 6	MAY 7 9:00 A.M. Austin Central SDA (SY, PL, LB: 12:30 P.M. FH)
Dinner & Worship (SY)	MAY 12	MAY 13	MAY 14 7:00 A.M. Travis County Elections (FH) 9:00 A.M. Austin Central SDA (SY, PL, LB: 12:30 P.M. FH)
(SY)	MAY 19	MAY 20 9:15 A.M. Church Women United Board (PL) 6:30 P.M. 3 <sup>rd</sup> Friday Game & Fellowship Night (LB)	MAY 21 9:00 A.M. Austin Central SDA (SY, PL, LB: 12:30 P.M. FH)
(SY)	MAY 26	MAY 27	MAY 28 9:00 A.M. Austin Central SDA (SY, PL, LB: 12:30 P.M. FH)

## Summer Activities at First English

### SINGLE WORSHIP SERVICE

Our single worship service times begin Sunday, May 29 at 9:45 A.M.

### SUMMER LUNCH CLUB

This summer, you're invited to join other church members for lunch at a nearby restaurant after worship each Sunday. Those who wish to go will meet at 11:30 at a pre-selected restaurant listed in the bulletin. Each week will be a different place, decided on at the previous week's gathering. For the first Summer Lunch Club, we will meet at Café Express at 35<sup>th</sup> and Lamar. They have a wide variety of choices and lots of tables. So come for worship each summer Sunday at 9:45, stay for hospitality time, and head to lunch with your church community!

### SUMMER CONTEMPLATIVE EVENING PRAYER

Summer Contemplative Evening Prayer  
Wednesdays from 7:00 to 7:30 P.M.  
Beginning June 8



### Prayer Circle TUESDAYS AT NOON

Take a break in your day for some very meaningful group prayer time, most Tuesdays at Noon in the church library. For information and special prayer requests, please call Barbara Schutz (328-0587) or Lois Holck (327-8501).

## From Pastor Coffey

### Coffeys Host Farewell & 100<sup>th</sup> Birthday Party for their San Antonio Home

Saturday, May 7

From 5:00 P.M. until Late

419 Normandy Avenue, San Antonio, TX 78209

210-820-3916



### Coffey Family Moving Day Saturday, June 4

My family and I will be moving to our new home in Austin on Saturday, June 4. Movers will be taking care of the furniture, but we will be moving everything else ourselves.

We will need many hands to help unload the moving truck of boxes. Please join us for all the moving fun ?????!!

I plan to arrive at the house with the moving truck at 10 A.M.



**Our new address will be 5808 Back Bay Lane, Austin, 78739.**

This is in Circle C, and the easiest way to get there is to take MoPac south to La Crosse Ave, go right on La Crosse, then left on Escarpment, and left on Back Bay Lane.

We'll provide plenty of drinks and lunch time food to feed all the hard working volunteers!

## From the CDC



Teresa Kapelle  
CDC Director

Last month, we focused intently on our Spring fundraiser. More than ever before, we really needed extra funds this year. The new fire code that was adopted last October dictated that we had 18 months to purchase and install a new, wired smoke detector system with pull stations located at every exit. We were a bit dismayed to find out that the costs would be well over \$20,000. To say the least, we needed a successful fundraiser!

Luckily, it is at times like these that a community can really pull together. We had two very generous benefactors who gave us matching donations equaling \$8500. A center's father donated many hours to taking action shots of our children on the playground which we later sold. A staff member's mother donated her time by guiding us on how to hold a successful raffle. A committee made up of the parent volunteers gathered some of the most amazing raffle prizes I have ever seen. Jennifer cooked us up some wonderful food to eat on our night of fellowship. And last, families, staff, church members and friends all bought raffle tickets from us.

After all was said and done, **we made about \$23,000 on our fundraiser—just enough to cover the costs of the smoke detector system.** More importantly, however, we built a little more on the foundation of our community.

Speaking of community members who have given us so much, we were all so saddened to hear the news that our long time friend of the child development center, Paul Jensen, had passed away last month. Paul gave countless volunteer hours to us, and we always appreciated his light hearted personality, especially when we had tough decisions to make. We will miss Paul and want his family to know we think of them often.

Best, Teresa

## Thank You

To Friends

**Andy McLaren, Nancy Baden**

**Kris and Katie Overholt**

**Penny Baker, and Todd Jermstad**

for joining in the delightful ministry of making welcome gift visits to visitors who share their addresses with us.

—Barbara Wiederaenders

# Youth Fund-Raising for Heifer Ranch Trip

## Projects that need doing (!!!)

### Kids that need money (\$\$\$)

## Let's pay the youth to do what we need done around the church (☺☺☺☺☺)

Please consider donating money toward the following projects, which our youth have volunteered to accomplish to help fund their trip to Arkansas in June:

- Paint the stage classroom in the Fellowship Hall
- Oil all the pews and chairs in the sanctuary, plus the half-wall in front of the choir and pulpit
- Mulch plant beds to withstand the summer heat

All contributions welcome!

Mark your donations "Youth Trip" and **place in the offering plate or mail to the church office by Sunday, May 15.**

Thank you!

Questions?

Contact Renee Carlson, 477-3489, crsh@grandecom.net



It's time!!!  
Register now!!!

## First English Women's Retreat June 24–26, 2011 Cedarbrake Retreat Center, Belton

Join your sisters in Christ for a refreshing, renewing, restful weekend in a beautiful setting. You know you need it, and the opportunity to grow closer to the fantastic women of FELC and God will make it all the more worthwhile!

Just \$150 will cover program, lodging, and food for the weekend. There is some scholarship money available, so let us know if that's too much of a stretch for you.

To register, just e-mail Barbara Schutz at bschutz@sbcglobal.net or call her at (512) 328-0587, and she'll send you a form and further information. For planning purposes, registration must be completed by June 1, 2011. Come on! The more the merrier!

## CONTINUE IN PRAYER FOR

**Family of Phelps Cole**, father of Cynthia Cain  
**LaWanda Bailey**, friend of Barbara Wiederaenders  
**Gloria North**, friend of Barbara Wiederaenders  
**Val**, friend of Charlotte Gilman  
**Family of Danny Austin**, cousin of David Austin  
**Family of Peter Malloy**, step-father of Teresa Kapelle  
**Family of Paul Jensen**  
**Anne Wiebe**  
**Sandy Meier**, mother of Greg Meier  
**Veronika S.**, friend of Greg Meier  
**Henry Greathouse**, grandson of Merle and Ginna Franke  
**Owen Ringness**, father of Teresa Tice-Boggs  
**Bill Martin**, father of Barbara Wiederaenders' classmate  
**OraNell Hassebrock**, grandmother of Katherine Ortiz  
**Felix, Kristen & Lauren Bargas**, friends of Monica Lund  
**Don Larson & Family**, cousin of Monica Lund  
**Dennis Burroughs**, friend of Gratia Winship  
**Princetta MacLaren**, step-mother of Andy MacLaren  
**Michaelie Wiebe**, niece of Anne Wiebe  
**Gene Steinmeyer**, uncle of Jill Essbaum  
**James Steinmeyer**, uncle of Jill Essbaum  
**Greg & Renee Heins & Family**, friends of Emily Atkinson  
**Mindy, Charlotte & James**, friends of Monica Lund  
**Mallie Coker**, friend of Katherine Houston  
**Jarett Werley**, friend of Chris Billig  
**Ki Norman**, friend of Monica Lund

## Malaria Campaign

SUNDAY, MAY 8

IS OUR DAY TO RECEIVE MALARIA CAMPAIGN GIFTS.

The ELCA Malaria Campaign enables our church to join with African companion churches in the global effort to prevent, treat, and contain malaria by 2015. One in five childhood deaths in sub-Saharan Africa is due to malaria. The disease is preventable and treatable, yet it claims more than 800,000 lives each year. The ELCA Malaria Campaign is working through companion churches to bring mosquito nets, health education, mosquito control, and malaria treatment to communities across Africa. These malaria containment efforts are saving lives.

**WE HAVE SET A GOAL FOR THE MONTH OF MAY TO DONATE 100 MOSQUITO NETS TO THE ELCA MALARIA CAMPAIGN. THE COST OF EACH NET IS \$10.**

You may write a check to First English with "ELCA MALARIA CAMPAIGN" in the memo line. Please join us in our effort to contain malaria and save lives. More information can be found at our display in the church, and on the ELCA Malaria Campaign's Web site: [www.elca.org/malaria](http://www.elca.org/malaria)

May 2011

## FIRST ENGLISH EVANGELICAL LUTHERAN CHURCH

3001 Whitis Avenue  
Austin, Texas 78705

PHONE: (512) 478-1933

FAX: (512) 478-5094

E-MAIL: [office@felcaustin.org](mailto:office@felcaustin.org)

[www.felcaustin.org](http://www.felcaustin.org)

## FIRST ENGLISH LUTHERAN CHURCH

### VOLUME 47, ISSUE 5

May 2011

ECHOES is a monthly publication of First English Evangelical Lutheran Church. Founded in 1936, the church is located at the corner of Whitis Avenue and 30th Street in the North University area of Austin.

#### PASTOR

Michael Coffey

#### VICAR/INTERN

Carolyn Albert



### WORSHIP Schedule

8:30 A.M. Worship Service

9:45 A.M. Sunday School

11:00 A.M. Worship Service

Holy Communion is celebrated every Sunday at both worship services.

## SPIRITUALITY IN MOVIES MONDAY, MAY 9

At 6:30 P.M. In the Parlor

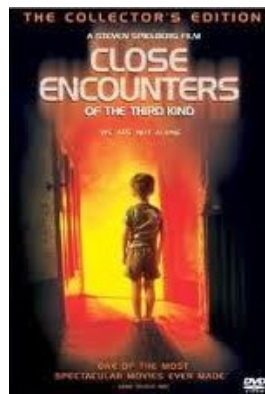

### *Close Encounters of the Third Kind*

The 1977 Steven Spielberg film starring Richard Dreyfuss, is a beautiful, mysterious science fiction film with deeply spiritual resonance. The film explores the search for meaning and the power of receiving a calling or quest in life. Join Pastor Coffey for the film and discussion after, and bring a dinner if you want to enjoy while you watch.